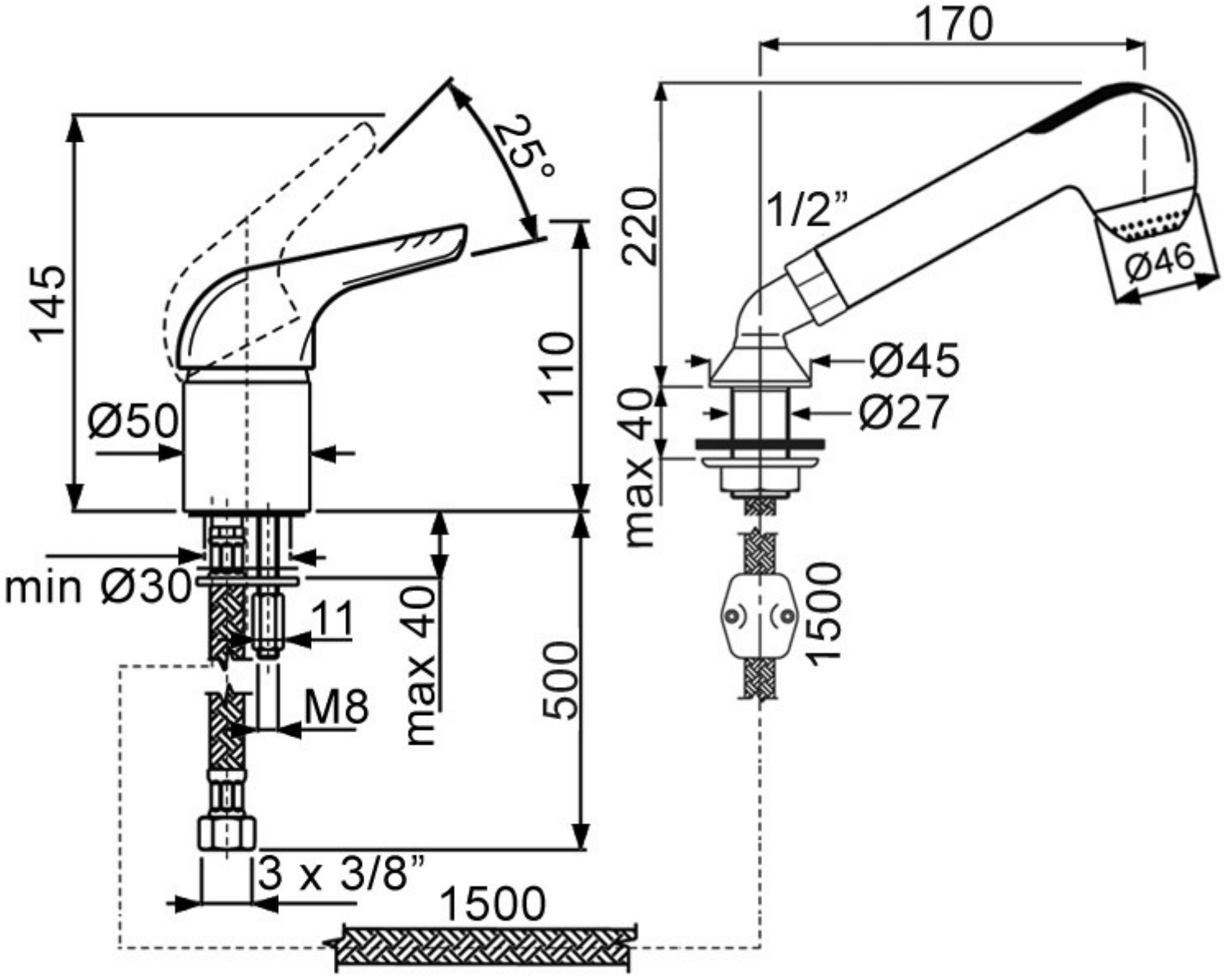

170
25°
145
220
1/2"
Ø46
110
Ø45
Ø50
Ø27
max 40
min Ø30
11
max 40
1500
M8
500
3 x 3/8"
1500